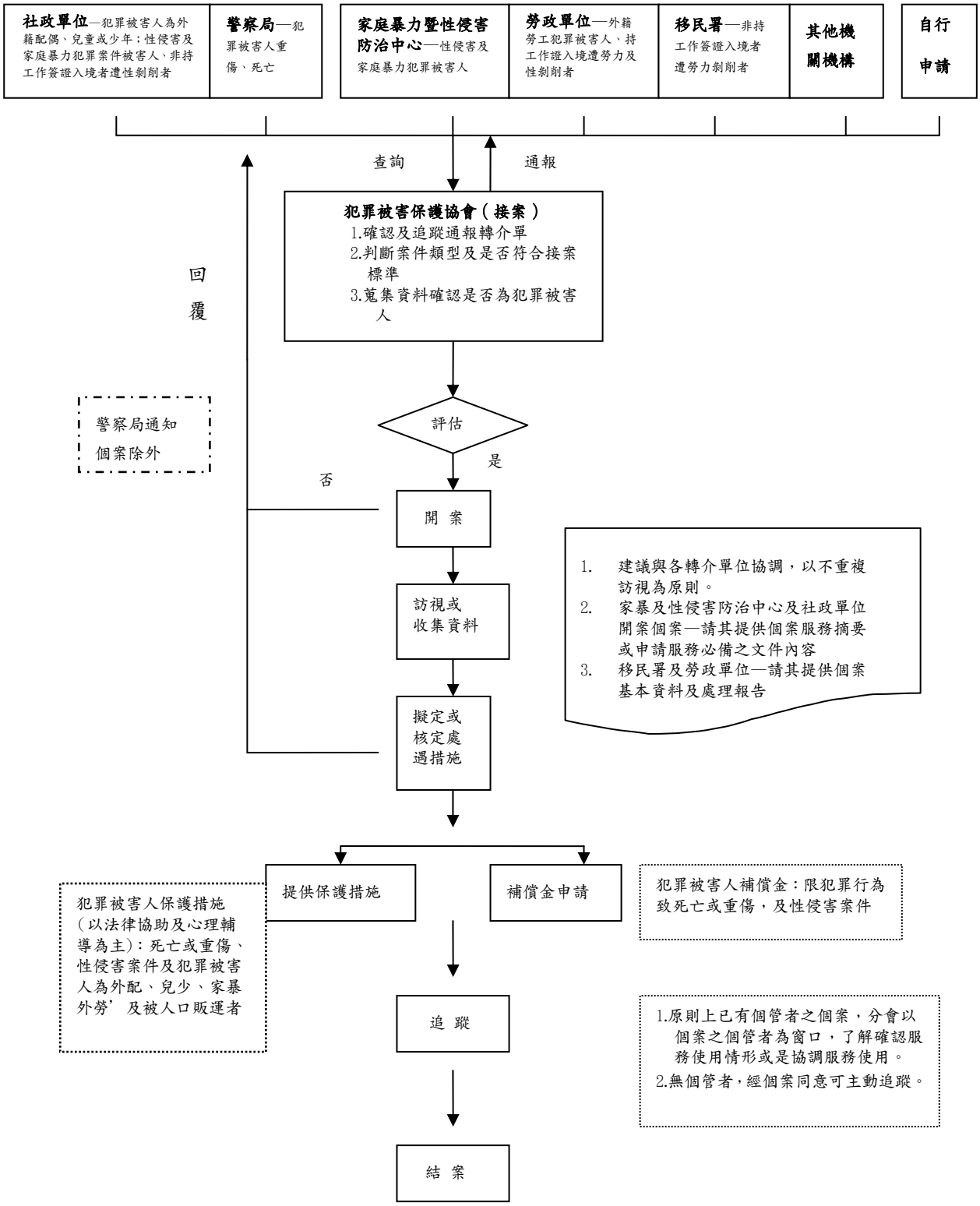犯罪被害人保護保護協會受理保護案件處理流程